



[OFP]

OS0668 02MAY2023 YBCS-AYPY DH8D OELGM RELEASE 0611 02MAY23
 OFP 4 CAIRNS INTL-JACKSONS
 WX PROG 0206 0209 0212 OBS 0200 0200 0200

ATC C/S AUA668 YBCS/CNS AYPY/POM CRZ SYS ISC
 02MAY2023 OELGM 0625/0635 0812/0817 GND DIST 506
 DHC8-402 / PW150A STA 0835 AIR DIST 502
 CTOT:.... G/C DIST 455

MAXIMUM TOW 28998 LAW 28010 ZFW 25855 AVG WIND 138/004
 ESTIMATED TOW 28193 LAW 26410 ZFW 23742 AVG W/C P002
 AVG ISA P017
 AVG FF KGS/HR 1095
 FUEL BIAS P08.0
 TKOF ALTN YBTL

ALTN YBTL
 FL STEPS YBCS/0250/

DISP RMKS NIL

PLANNED FUEL

FUEL	ARPT	FUEL	TIME
TRIP	POM	1783	0137
CONT 5 MIN		91	0005
ALTN	TSV	1899	0159
FINRES		478	0030
MINIMUM T/OFF FUEL		4251	0412
EXTRA		200	0010
T/OFF FUEL		4451	0422
TAXI	CNS	91	0010
BLOCK FUEL	CNS	4542	
PIC EXTRA		
TOTAL FUEL		
REASON FOR PIC EXTRA		

FMC INFO:
 FINRES+ALTN 2377
 TRIP+TAXI 1874

NO TANKERING RECOMMENDED (P)

I HEREWITH CONFIRM THAT I HAVE PERFORMED A THOROUGH SELF BRIEFING ABOUT THE DESTINATION AND ALTERNATE AIRPORTS OF THIS FLIGHT INCLUDING THE APPLICABLE INSTRUMENT APPROACH PROCEDURES, AIRPORT FACILITIES, NOTAMS AND ALL OTHER RELEVANT PARTICULAR INFORMATION.

DISPATCHER: MICHELLE SIMS PIC NAME: BRANTNER, REINHARD

TEL: +1 800 555 0199 PIC SIGNATURE:



ALTERNATE ROUTE TO:				FINRES				478
APT	TRK	DST	VIA	FL	WC	TIME	FUEL	
YBTL/19	182	591	DCT PY R346 TL DCT	250	M003	0159	1899	

MEL/CDL ITEMS DESCRIPTION

ROUTING:

ROUTE ID: DEF RTE
YBCS/15 DCT ZANEY R210 LENAK DCT UNSAM UNSAM1 AYPY/14L

DEPARTURE ATC CLEARANCE:

.
.
.

OPERATIONAL IMPACTS

WEIGHT CHANGE UP 1.0	TRIP P 0026 KGS	TIME P 0000
WEIGHT CHANGE DN 1.0	TRIP M 0022 KGS	TIME M 0000
FL CHANGE UP FL1	NOT AVAILABLE	
FL CHANGE DN FL1	TRIP P 0020 KGS	TIME P 0001
FL CHANGE DN FL2	TRIP P 0054 KGS	TIME P 0002
SPD CHANGE CI 0	NOT AVAILABLE	
SPD CHANGE CI 50	NOT AVAILABLE	



ATIS:
.

RVSM: ALT SYS LEFT: STBY: RIGHT:

TIMES

	ESTIMATED	SKED	ACTUAL
OUT	0625Z/1625L	0625Z/1625LZ
OFF	0635Z/1635L	0635Z/1635LZ
ON	0812Z/1812L	0830Z/1830LZ
IN	0817Z/1817L	0835Z/1835LZ
BLOCK TIME	0152	0210

WEIGHTS

	EST	MAX	ACTUAL
PAX	56	
CARGO	800	
PAYLOAD	5504	
ZFW	23742	25855
FUEL	4542	5318 POSS EXTRA 776
TOW	28193	28998	TOW.....
STAB TRIM		
LAW	26410	28010

TERRAIN CLEARANCE CHECK

DD CHECK - TERRAIN CLEARANCE CHECK DISABLED

DP CHECK - TERRAIN CLEARANCE CHECK DISABLED



FLIGHT LOG

MOST CRITICAL MORA 03700 FEET AT VIMIB//MXSHR 04 AT PUPEB

AWY	FL	IMT	MN	WIND	OAT	EFOB	PBRN			
POSITION	LAT	EET	ETO	MORA	ITT	TAS	COMP	TDV		
IDENT	LONG	TTLT	ATO	DIS	RDIS	GS	SHR	TRP	AFOB	ABRN
FREQ										

CAIRNS INTL	S1653.1		...	33	003				4451	91
YBCS	E14545.3	0000	...		009	323	M002	
DCT				245	005	.52	288/010	M16	3963	579
ZANEY	S1601.7	0018	...	20	011		M002	P18		
ZANEY	E14554.7	0018	...	66	440	323		562
R210				250	004	.52	278/011	M17	3952	590
T O C	S1559.8	0001	...	20	011	324	P000	P18		
	E14555.1	0019	...	2	438	324	3	562
R210				250	005	.53	201/005	M17	3675	867
PUPEB	S1423.3	0017	...	20	010	332	P005	P18		
PUPEB	E14614.6	0036	...	98	340	337	4	560
R210				250	005	.53	151/007	M17	3264	1278
KAPSO	S1200.0	0026	...	20	010	332	P005	P18		
KAPSO	E14643.0	0102	...	146	194	337	2	557
PORT MORESBY FIR										
-AYPM	S1200.0	0000	...							
	E14643.1	0102	...	0	194					
R210				250	005	.53	118/017	M17	3141	1401
T O D	S1116.8	0008	...	20	010	332	P005	P18		
	E14651.5	0110	...	44	150	337	2	552
R210				197	005	.52	083/014	M06	3048	1494
LENAK	S1045.6	0005	...	20	010		M004	P18		
LENAK	E14657.6	0115	...	32	118	327		552
DCT				147	000	.52	098/017	04	2960	1582
UNSAM	S1015.8	0005	...	24	005		M001	P18		
UNSAM	E14703.4	0120	...	30	88	336		560
UNSAM1				070	323	.43	094/002	16	2826	1716
ATSIM	S0929.8	0008	...	23	328		P000	P15		
ATSIM	E14708.2	0128	...	46	42	285		545
UNSAM1				040	053	.40	272/001	21	2773	1769
ADLEV	S0914.6	0003	...	26	058		M001	P14		
ADLEV	E14658.7	0131	...	18	24	271		545
UNSAM1				030	143	.39	274/002	22	2755	1787
DAPLO	S0911.4	0001	...	30	148		P002	P13		
DAPLO	E14703.9	0132	...	6	18	269		545



AWY POSITION IDENT FREQ	LAT LONG	EET TTLT	ETO ATO	FL MORA DIS	IMT ITT RDIS	MN TAS GS	WIND COMP SHR	OAT TDV TRP	EFOB AFOB	PBRN ABRN
UNSAM1				026	143	.39	274/003	23	2737	1805
VIMIB	S0916.6	0001	...	37	148		P002	P13		
VIMIB	E14707.1	0133	...	6	12	268		545
UNSAM1									2668	1874
JACKSONS	S0926.4	0004	...							
AYPY	E14713.1	0137	...	12				



WIND INFORMATION

CLIMB			T O C			PUPEB			KAPSO		
350	268/035	-42	290	269/025	-26	290	235/015	-26	290	167/002	-26
310	269/031	-31	270	256/015	-22	270	213/012	-22	270	143/009	-22
200	310/011	-07	250	278/011	-17	250	202/005	-17	250	128/012	-17
150	302/016	+03	230	307/011	-13	230	042/003	-13	230	107/012	-13
100	333/009	+10	210	310/010	-08	210	024/010	-09	210	066/013	-09

T O D			DESCENT		
290	140/005	-26	350	349/018	-41
270	133/014	-22	310	335/003	-31
250	118/017	-17	200	081/015	-07
230	101/017	-13	150	098/015	+03
210	078/016	-09	100	098/014	+12



[ATC Flight Plan]

ICAO FLIGHT PLAN

FF YBBBZQZX AYPMZQZX
020611 CYULSBFP
(FPL-AUA668-IS
-DH8D/M-SDFHIRGWY/LB2
-YBCS0625
-N0332F250 DCT ZANEY R210 LENA DCT UNSAM UNSAM1
-AYPY0127 YBTL
-PBN/A1B1C1D1L1O1S2T1 DOF/230502 REG/OELGM EET/AYPM0102 RVR/200
OPR/AUA PER/C TALT/YBTL RMK/TCAS)



[Additional Info]

D I S P A T C H B R I E F I N G I N F O OS0668 YBCS/AYPY



[Airport WX List]

YBCS --> AYPY OS 668 / 02MAY2023
LIDO/WEATHER SERVICE DATE : 02May2023 TIME : 06:11 UTC

AIRMETs:

No Wx data available

SIGMETs:

No Wx data available

Tropical Cyclone SIGMETs:

No Wx data available

Volcanic Ash SIGMETs:

No Wx data available

Departure:

YBCS/CNS CAIRNS INTL

SA 020600 AUTO 13012KT 9999 // BKN049 29/22 Q1013 RF00.0/000.0
FT 020507 0206/0306 13012KT 9999 SCT040
FM020900 18005KT 9999 SCT025 BKN030
FM022300 15014KT 9999 SCT030

Destination:

AYPY/POM JACKSONS

SA 020500 20005G15KT 9999 HZ FEW025 SCT025 SCT040 32/27 Q1007
RMK:CB FM THE W TO E
FT 012230 0200/0300 VRB03KT 9999 FEW010 SCT130
FM020200 19005KT 9999 -SHRA SCT018 BKN030
INTER 0203/0210 5000 TSRA BKN010 FEW018CB

Destination Alternates:

YBTL/TSV TOWNSVILLE INTL

SA 020600 06013KT 9999 FEW025 BKN095 28/22 Q1014 RF00.0/000.2
FT 020416 0205/0300 06014KT 9999 FEW030
FM020900 12007KT 9999 FEW025
FM021700 17006KT 9999 SCT020

AIRPORTLIST ENDED



[Company NOTAM]

=====
CREW ALERT
=====

SB007/14

SUBJECT: AUTO COST INDEXES
WHEN PLANNING A COST INDEX, 2 OPTIONS ARE AVAILABLE. PILOTS MAY EITHER SELECT A SPECIFIC COST INDEX NUMBER FROM THE LIST, OR THEY MAY SELECT "AUTO". WHEN PLANNING AN "AUTO" COST INDEX, THE SYSTEM WILL REFERENCE THE SCHEDULED "TIME ENROUTE" OPTION AND ATTEMPT TO CHOOSE A COST INDEX WHICH CLOSELY MATCHES THIS VALUE. NOTE THAT THE "TIME ENROUTE" OPTION IS MEANT AS A GATE TO GATE TIME (AS INDICATED ON AN AIRLINE'S FLIGHT SCHEDULE, FOR EXAMPLE). IF A "TIME ENROUTE" OF 2:30 IS SELECTED, THE SYSTEM WILL SUBTRACT THE TAXI TIMES FROM THIS VALUE TO DETERMINE THE SCHEDULED AIR TIME. IT WILL THEN DETERMINE AND USE THE COST INDEX WHICH MATCHES THIS AIR TIME.

SB003/13

SUBJECT: FLIGHT RELEASE UNITS
ALL FLIGHT CREW: PLEASE PAY SPECIAL ATTENTION TO THE UNITS SELECTION WHEN GENERATING A FLIGHT PLAN. FAILURE TO IDENTIFY THE CORRECT UNITS WHEN REFUELING PRIOR TO FLIGHT CAN RESULT IN DEPARTING WITH INSUFFICIENT FUEL AND/OR AN ERRONEOUS PAYLOAD.

=====
CREW BULLETIN
=====

NIL

===== END OF LIDO-NOTAM-BULLETIN =====

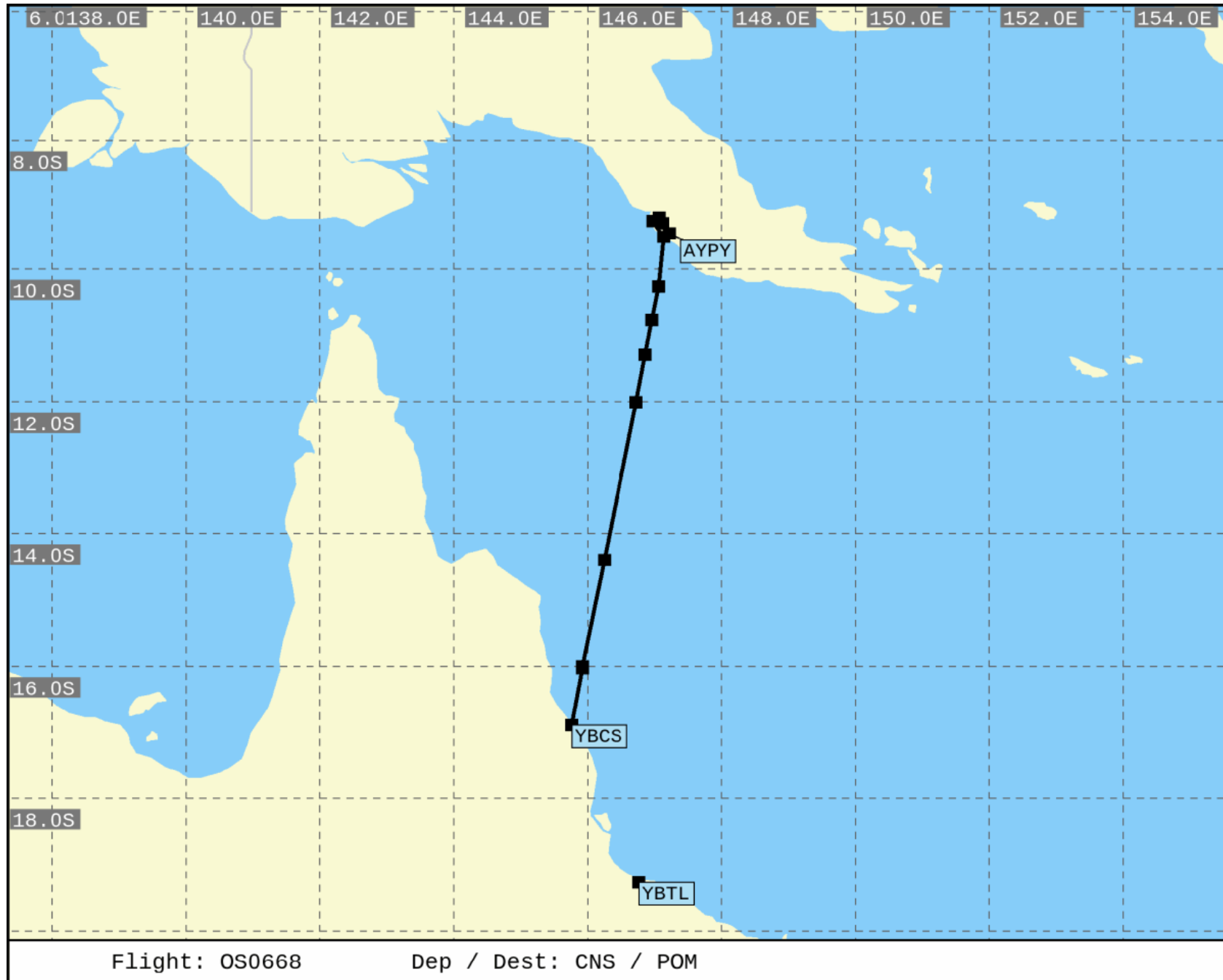

- Not for real world navigation -

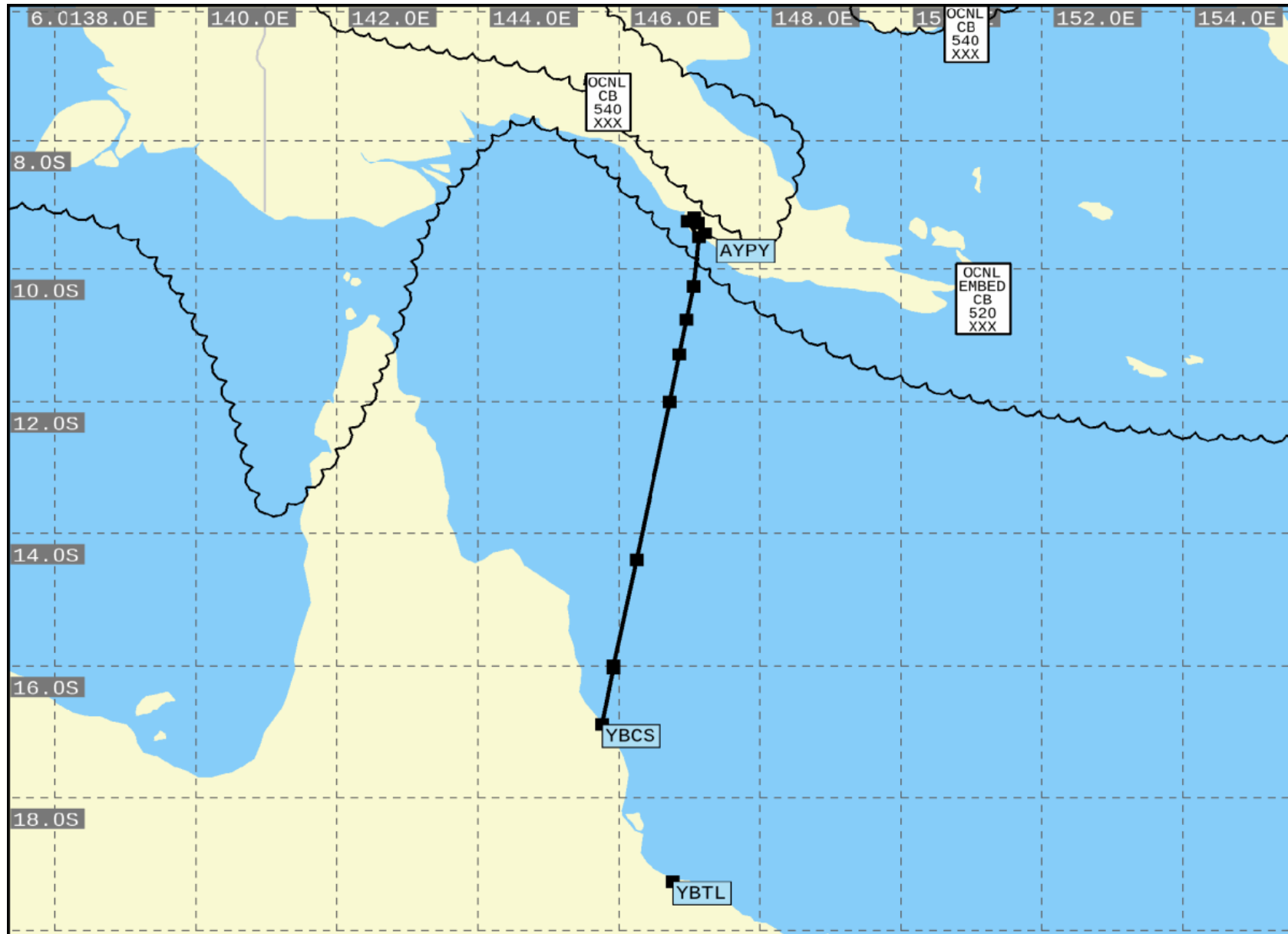

SIG WX FL 250-630 WASHINGTON
 VALID 06 UTC ON 02.May.2023
 Flight: OS0668 Dep / Dest: CNS / POM

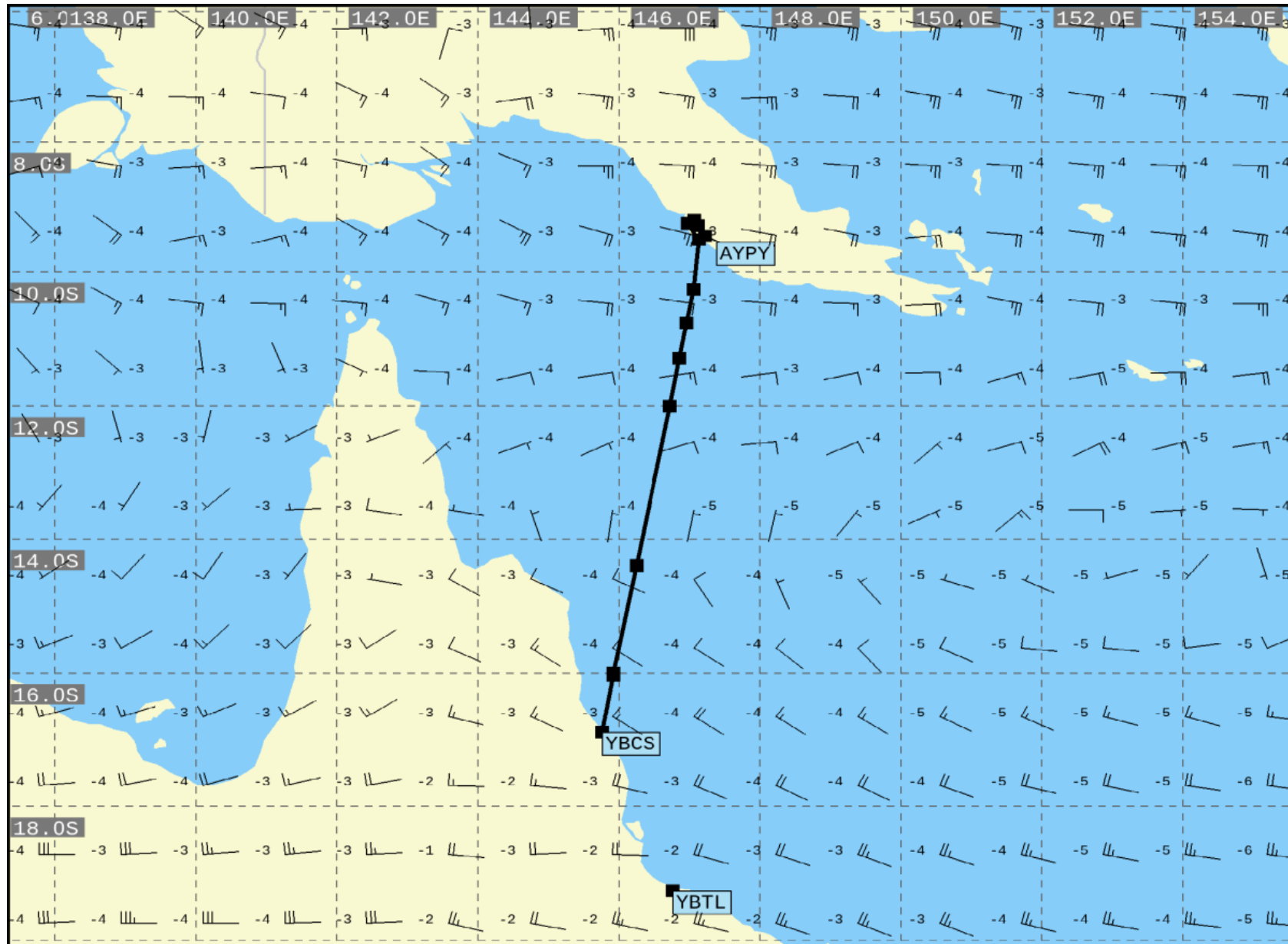

UAD VALID 12 UTC ON 02.May.2023 06h FL 180

Flight: OS668

Dep / Dest: CNS / POM

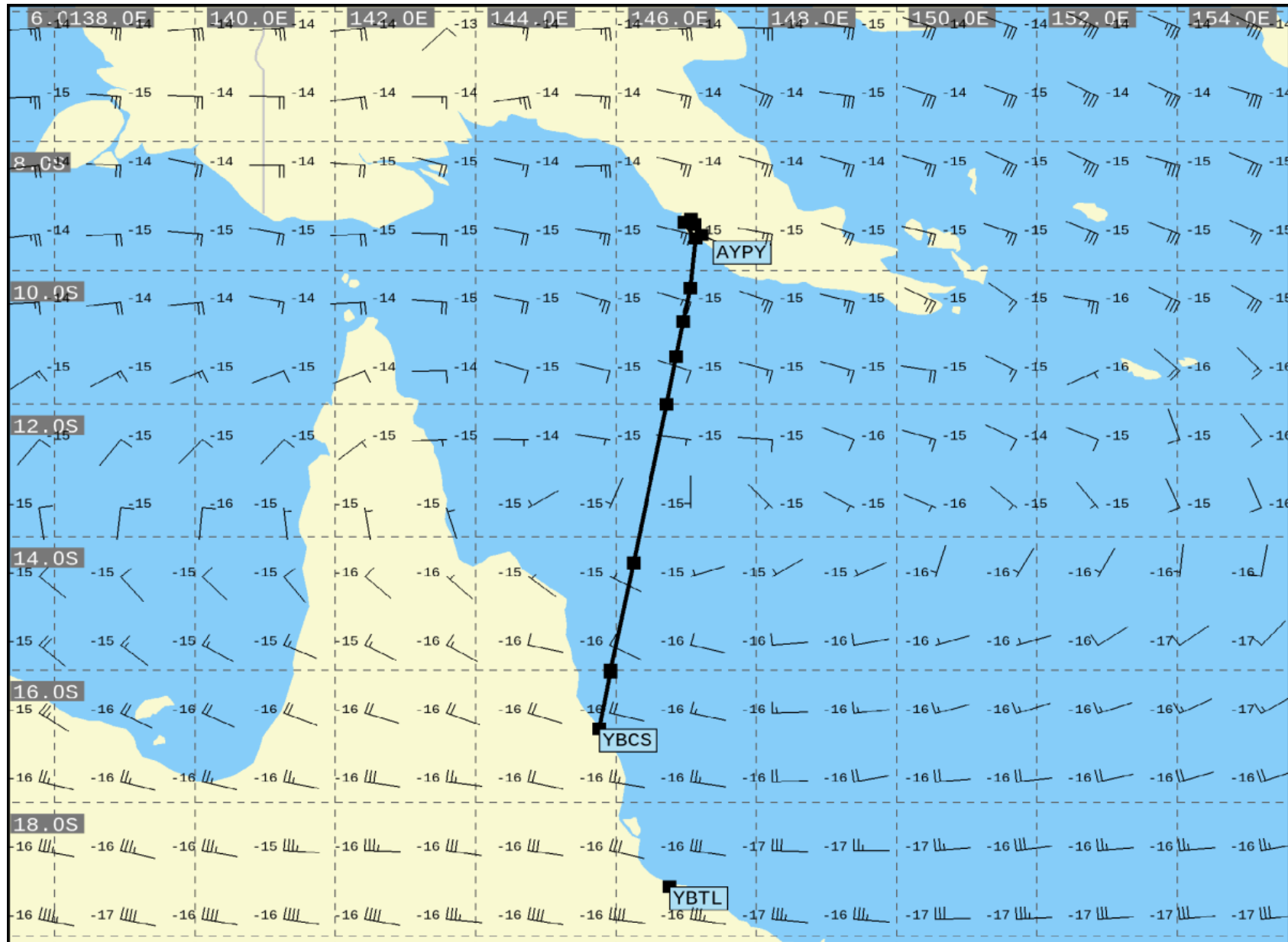

UAD VALID 12 UTC ON 02.May.2023 06h FL 240

Flight: OS668

Dep / Dest: CNS / POM

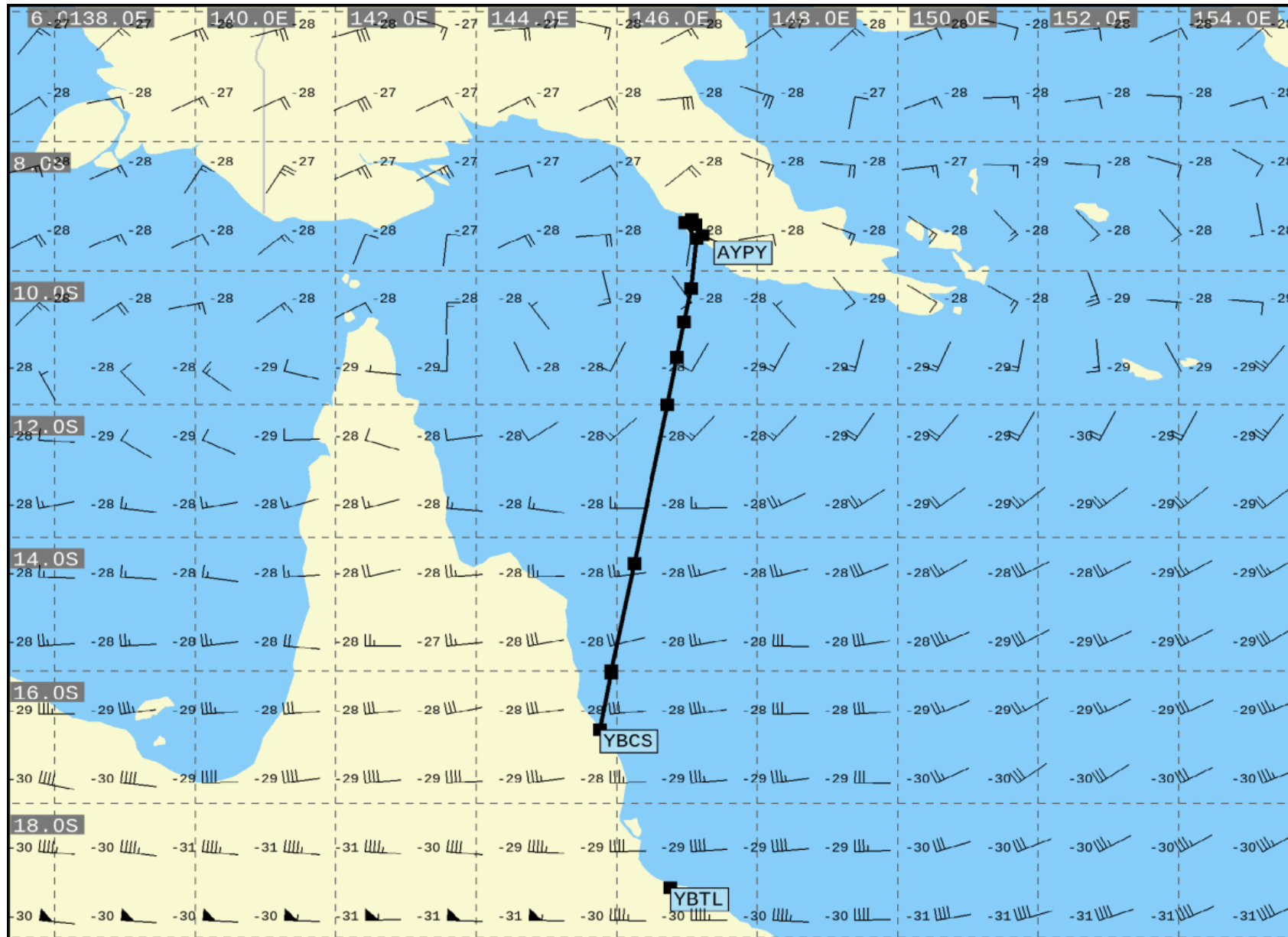

UAD VALID 12 UTC ON 02.May.2023 06h FL 300

Flight: OS668

Dep / Dest: CNS / POM

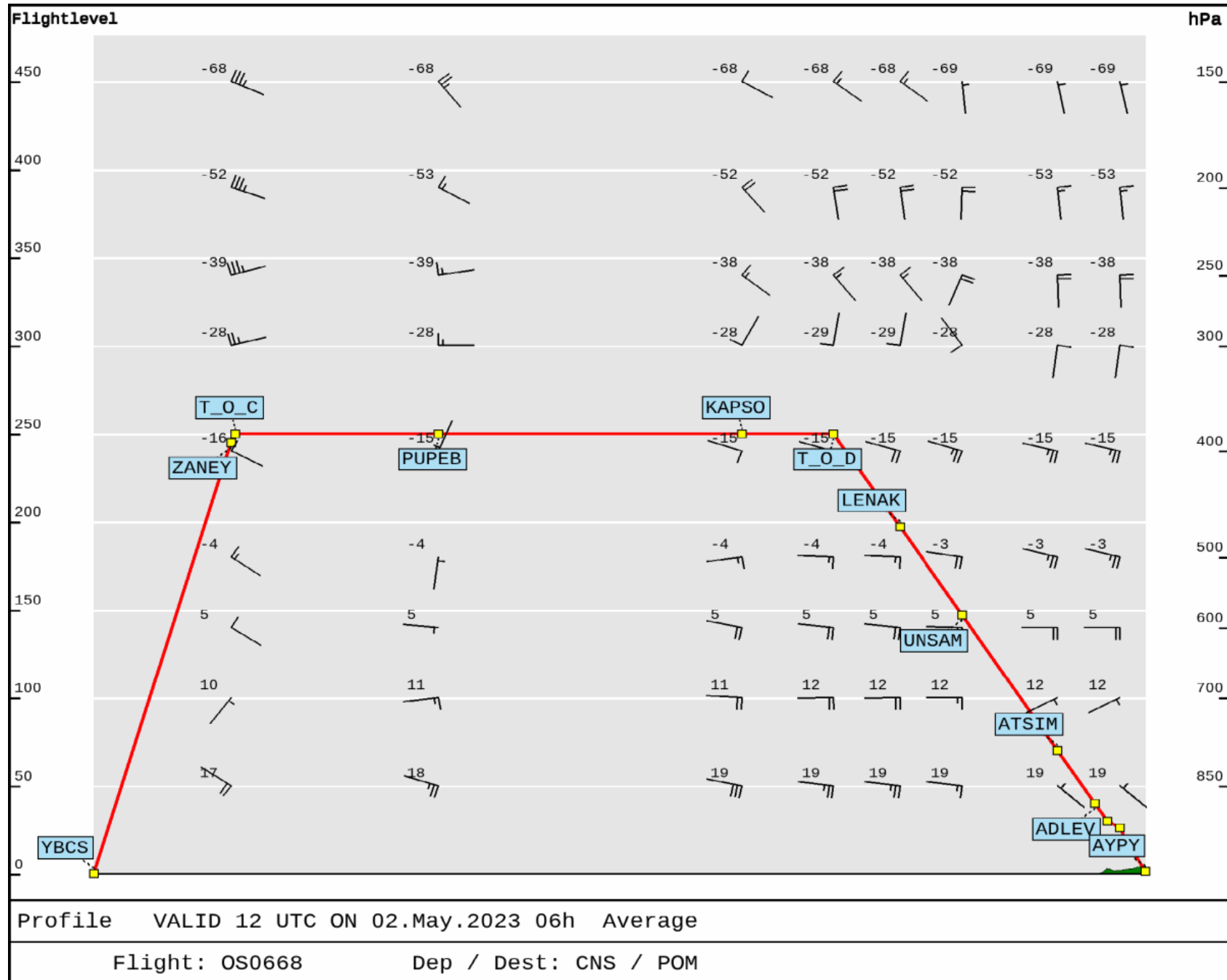



End of Document: Total Number of Pages: 17